

Drawing Information:
 All levels and dimensions must be checked onsite by the contractor prior to commencement of works. Any variations must be reported to Millson Associates Ltd. All information herein is the copyright of Millson Associates Ltd. Copying in full or part is forbidden without written permission from Millson Associates Ltd.

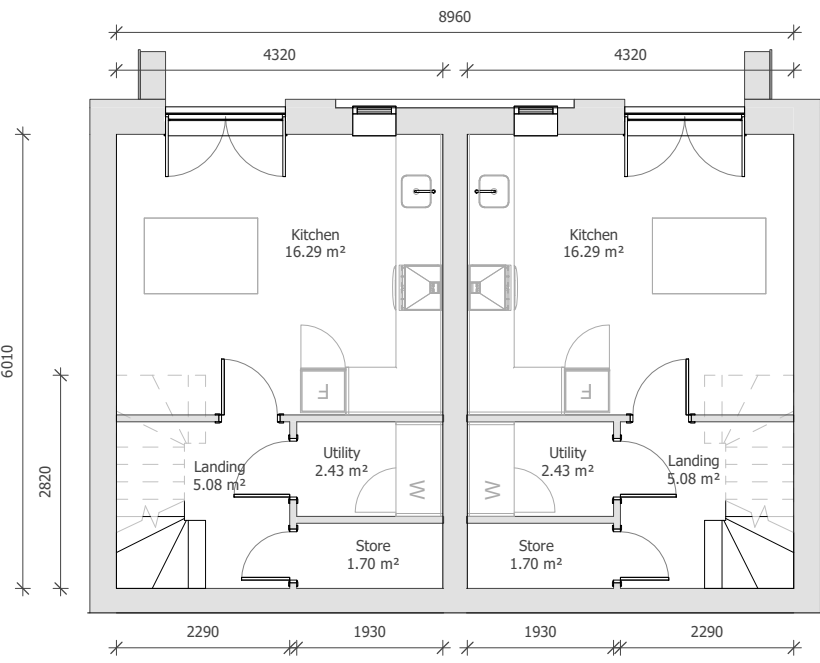

Proposed Lower Ground Floor
 1 : 100

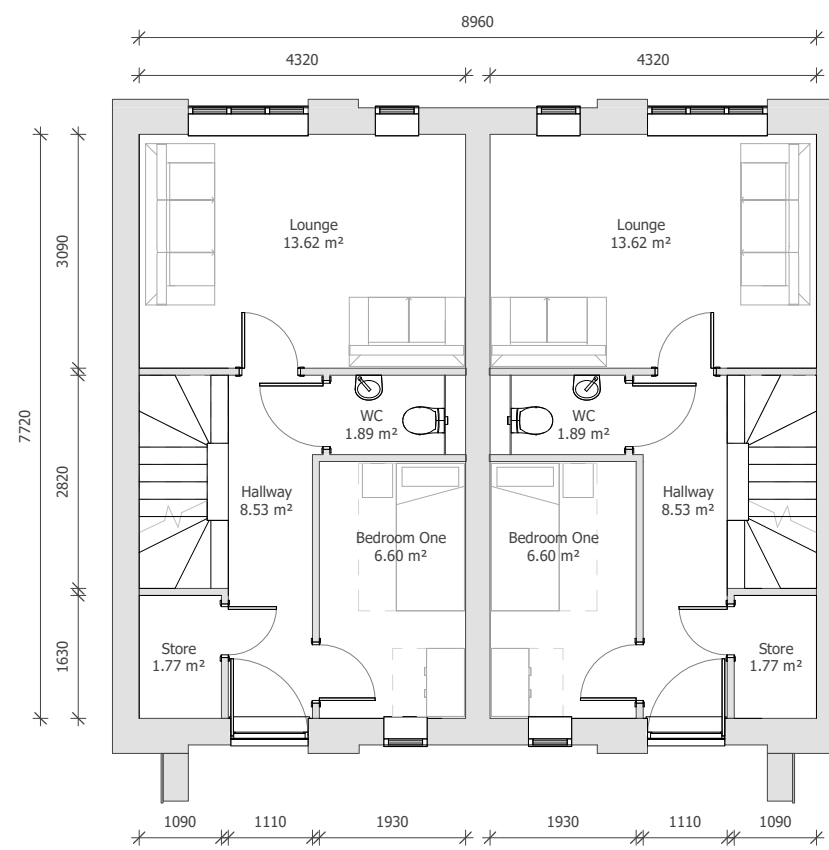

Proposed Ground Floor Plan
 1 : 100

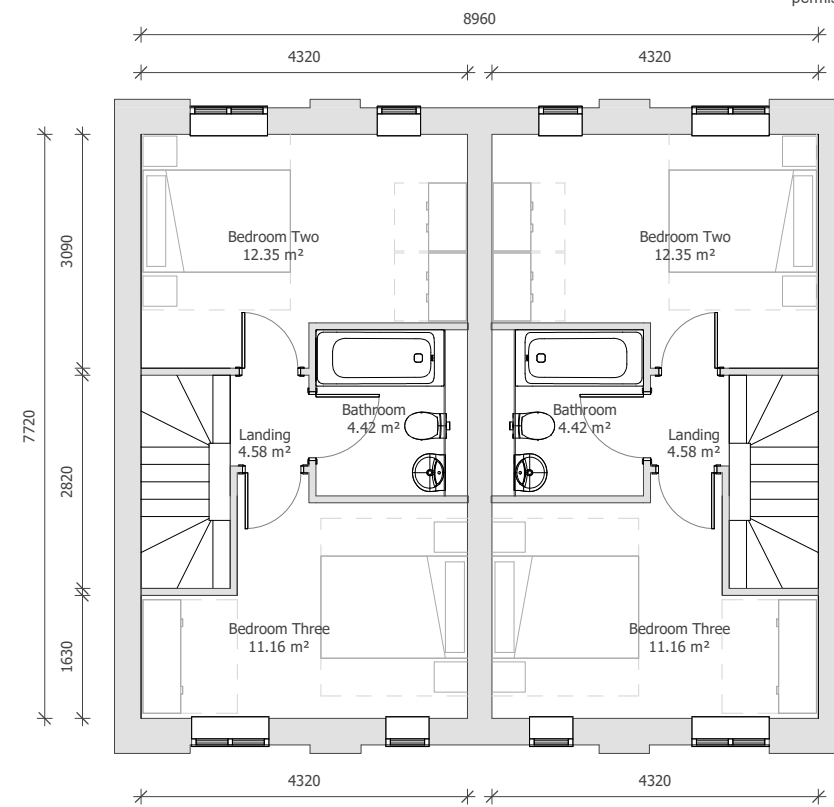

Proposed First Floor Plan
 1 : 100



Rear Elevation
 1 : 100



Front Elevation
 1 : 100

Rev	Revision History	By	Date
3	Design Overhaul in Alignment with Planner's Comments	LJ	25/10/2018
2	Roof Altered to Design Out Maintenance Issues	LJ	30/08/2018
1	First issue	LJ	28/08/2018

Additional Information:			
Area Schedule			
Level	Area (Metric):	Area (Imperial):	
Lower Ground Floor	26.443 m ²	284.630 ft ²	
Ground Floor	33.946 m ²	365.396 ft ²	
First Floor	33.946 m ²	365.396 ft ²	
	94.336 m ²	1015.422 ft ²	

Drawing:	House Type B1 Overview
Drawing Number:	CAV - MA - 00 - ZZ - DR - A - 0300
Client:	Jigsaw Homes Group Ltd.
Status:	Planning

Drawn:	LJ	Scale:	1 : 100	Date:	24/08/2018
Approved:	RB	Size:	A3	Rev:	3
Status:			Planning		

Millson Associates

Byron House
 10-12 Kennedy St
 Manchester M2 4BY

0161 228 0558
 www.millsonassociates.co.uk
 info@millsonassociates.co.uk

1536 - Cavendish Wharf